Governor's Office
MARYLAND
COMMUNITY INITIATIVES
"reaching out to all of Maryland's communities"
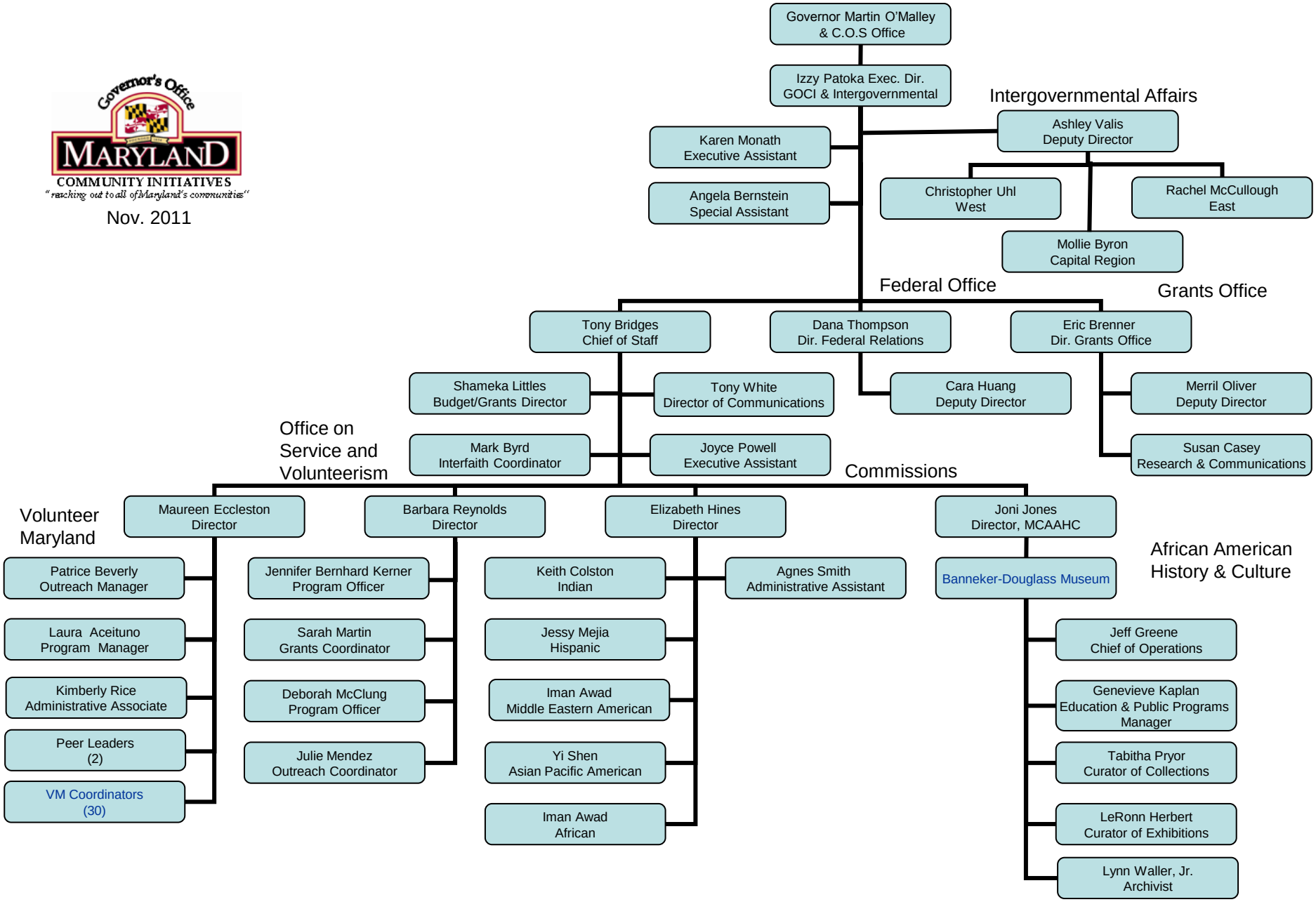
Nov. 2011